

Are you a transgender person with a serious
medical illness?

Have you been a partner or caregiver to a
transgender person with a serious medical illness?

THE STUDY

- Culturally-Based Values and Preferences for Clinician Care
- Communication of Transgender and Gender Diverse People with Serious Illness and Their Partners/Caregivers

WHO IS ELIGIBLE?

- Transgender individuals aged 50+ who have or have had a serious medical illness
- Partners or Caregivers of individuals who meet these criteria
- Must reside in AL, AR, GA, FL, KY, LA, MS, NC, OK, TN, TX, or SC

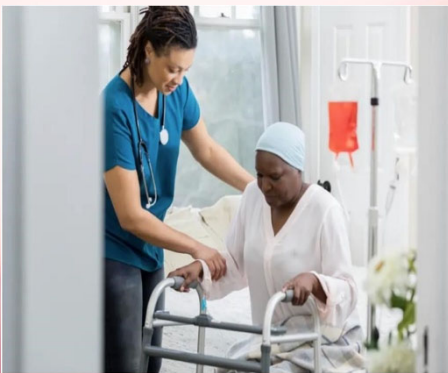

COMPENSATION

- \$100 for a one-time 90-minute interview via Zoom

TO PARTICIPATE:

205-975-9943 / 205-977-8948 or
trustlab@uabmc.edu

or go to: <https://tinyurl.com/UABPCS>

SCAN ME

